



# Park Spring Primary School

## 'Achieving Together'



Headteacher: Mrs R Horan  
Swinnow Lane, Leeds LS13 4QT tel: 0113 2552526 email: office@parkspringprimary.co.uk

**Friday 19th January 2024**

**Absence Reporting** Please report your child's absence to the school office via telephone or via text message to **07891 274 260**

### SCHOOL DAY REMINDER

Please can we remind families and pupils that the normal school day begins at **8.55am** and the gates will open automatically at **8.45am** (no need to press the buzzer). If the gates do open for children in boosters, visitors or staff before this time please remain at the gates and do not enter the playground. Many thanks



### SPRING 1 & 2 DIARY DATES



Please find below a list of events that will be taking place during this term.

26.01.2024—Training Day  
30.01.2024—Y3 Synagogue  
03.02.2024—KS2 Pantomime  
06.02.2024—Y2 Armley Mills  
08.02.2024—Reception Temple Newsham  
09.02.2024—February Half Term  
19.02.2024—School Opens  
20.02.2024—Multiplication Table Check meeting  
29.03.2024—School Closed—Easter Break  
29.03.2024—Good Friday  
01.04.2024—Easter Monday  
15.04.2024—Summer Term Begins  
25.04.2024—Y5 Grinton Lodge  
25.04.2024—Y6 Weight & Height  
06.05.2024—May Bank Holiday

### ATTENDANCE

If your child is going to be absent from school then please text this number **07891274260**. Please note that this phone will not be answered for phone calls. This is the last week of last years attendance report for the week ending **12th January 2024**

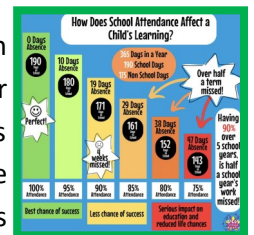

**CHILDREN SHOULD BE HERE FOR THE START OF THE SCHOOL DAY 8.55AM THIS GIVES YOUR CHILD THE BEST START TO THE DAY.**

|             |        |         |        |
|-------------|--------|---------|--------|
| NURSERY     | 87.4%  | YEAR 3a | 92.9%  |
| RECEPTION a | 98.4%  | YEAR 3b | 83%    |
| RECEPTION b | 87.75% | YEAR 4a | 91.6%  |
| YEAR 1a     | 87.5%  | YEAR 4b | 90.4%  |
| YEAR 1b     | 93.6%  | YEAR 5a | 94%    |
| YEAR 2a     | 94%    | YEAR 5b | 95.65% |
| YEAR 2b     | 89%    | YEAR 6a | 96%    |
|             |        | YEAR 6b | 90%    |
| Totals      | 91.45% |         |        |

### TRAINING DAY



Next Friday (26th Jan) is a staff training day so the school will be closed to all children. Enjoy the day and we will see you all on Monday 29th January.

### FOPS



FOPS are looking to hold an Easter Event and they are looking for Easter Eggs donations.

So, If you know someone who works in a chocolate factory, or just a lovely company that will donate some chocolate eggs, please bring them into the office.

### YEAR 2

This week we have had an exciting visitor, her majesty Queen Victoria came forward in time to grace us with her presence and answer all of our questions. We had time to research who she was and who the Victorians were so that we could ask some sensible questions. We enjoyed her visit and learnt lots about her and the period she came from



## RECEPTION

Reception have been looking at old and new toys. We have brought in our favourite toys to write about, looked at the toys that our parents used to play with and sorted toys on a timeline, thinking about the differences between them!



## RAFFLE PRIZES

We want to give a big thankyou to the companies that donated our Christmas Raffle Prizes. Without these amazing donations we would not have raised an amazing amount of money for FOPS!



Twice Fired - Farsley  
 Jump Inc - Leeds  
 Monster Kidz - Bramley  
 Pantito Interiors - Stanningley  
 Jigsaw Gyms - Bramley  
 Phillip Nicholas Barbers - Stanningley  
 Faultlessly Beautiful - Stanningley  
 Cineworld - White Rose Shopping Centre  
 Buzz Bingo - Leeds  
 The Entertainer - White Rose Shopping Centre  
 Jackaboos Play Gym - Farsley  
 Explosive Fitness - Pudsey  
 Planet Ice - Elland Road  
 Fragrant Spanish Cleaning - Stanningley  
 Boutique Bouquet - Swinnow  
 Novelty Chocolate Bars & Treats - Bramley  
 MopTops Hairdressers - Pudsey  
 Oh So Connie Store - Facebook/Instagram  
 Coopers Coffee Shop - Farsley  
 Cottage Designs - Farsley  
 Yorkshire Ladies Wear - Rodley  
 Blossoms Nail & Beauty - Stanningley  
 Cup 19 - Stanningley  
 Ephesus - Rodely  
 Em&Em's - Stanningley

## BREAKFAST AND AFTER SCHOOL CLUB



Please make sure you keep up with your Breakfast and After School Club fees. We have a waiting list for children to join, if payments are not made in line with your contract, your child/ren's place maybe taken by another child.

## SPORTS STARS

Yesterday after school, Mrs Fotherby took eight Year 6 pupils to Crawshaw to take part in a Sports Hall Athletics competition. There were a range of events including long jump, triple jump, javelin, target throwing and lots of different relays. The pupils all did well in their individual events and competed really well as a team in the relays using different strategies for the different races.





Step into 2024 with...

## Shoes and Winter Coats Pop-up Event

**Saturday 27th January 2-5pm**  
 at the Pudsey Community Project



All Items Free!  
 Cash or Food Donations welcomed if you'd like to give a little to support the Pudsey Community Project  
 Thank you!



**Open term-time:** Mon to Sat 10am-12noon and Wed 6-8pm  
**Find us:** The Pudsey Community Project, Fartown, LS28 8LP  
[www.facebook.com/reducereusekidsclimates](http://www.facebook.com/reducereusekidsclimates)  
[www.pudseycommunity.org.uk](http://www.pudseycommunity.org.uk)  
 Registered Charity No: 1191152 (England and Wales)





BRADFORD CITY COMMUNITY FOOTBALL CLUB FOUNDATION

## FEBRUARY FOOTBALL CAMPS!

ALL ABILITIES AGES 5-14  
10AM-3PM

| Venue                | Dates              | Days   | Cost        |
|----------------------|--------------------|--------|-------------|
| Marley Stadium       | 12th-14th February | 3 days | £20 per day |
| Powerleague Bradford | 12th-13th February | 2 days | £20 per day |
| Crawshaw Academy     | 14th-16th February | 3 days | £20 per day |
| Woodhouse Grove      | 15th-16th February | 2 days | £25 per day |

[WWW.BRADFORDCITYCF.ORG.UK/CAMPS](http://WWW.BRADFORDCITYCF.ORG.UK/CAMPS)







**FRIDAY 16TH FEBRUARY - 8PM KICK OFF**

**JOIN US FOR AN UNFORGETTABLE NIGHT AT OUR  
SEASON OPENER OF THE 2024 BETFRED SUPER LEAGUE!**

**BOOK YOUR TICKETS**

**VIA PARENTPAY BY 10AM ON MONDAY 5TH FEBRUARY 2024**

**All children who purchase tickets through school  
will be invited to take part in the pre-match  
pitch side parade!**

**redcentric**

**Proud supporters of the Leeds Rhinos schools programme**

**Keep up to date with Leeds Rhinos news at:**

**[WWW.THERHINOS.CO.UK](http://WWW.THERHINOS.CO.UK)**



# FREE and subsidised school milk

Register your  
child today!



*Cool Milk*

[www.coolmilk.com](http://www.coolmilk.com)



# Is your child entitled to FREE milk?



Every child under the age of five is entitled to FREE school milk.



Register your child online for FREE school milk today.



Every child over the age of five is entitled to milk at a subsidised price of around £18 per term.

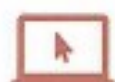

Register online now and you can pay straight away!

## Register your child for school milk today.

### Sign them up in a few clicks...



Go online and quickly register your child for school milk at [www.coolmilk.com](http://www.coolmilk.com)



Need help? Contact our Customer Service team on **0800 321 3248** or via email at [registrations@coolmilk.com](mailto:registrations@coolmilk.com)

The UK government continues to support school milk. Milk for under-5s is fully funded by DHSC via the Nursery Milk Scheme. Milk for over-5s is subsidised by Defra via the School Milk Scheme.

Company registration no. 3603430 England

**Cool Milk**

[www.coolmilk.com](http://www.coolmilk.com)

# FOOTBALL FUNDAY



Free football sessions with  
Manchester City FC coaches  
Reception and Year 1

**Sunday 28<sup>th</sup> of January 2024**

**9am to 10am Reception**

**10am to 11am Year 1**

Football World

Pontefract Lane

Leeds, West Yorkshire, LS9 0RA



**FREE**

**FOR FULL DETAILS AND TO REGISTER YOUR INTEREST**  
**EMAIL [paul.fascione1@mancity.com](mailto:paul.fascione1@mancity.com) OR CALL 07568 588278**

When calling or emailing, please give your child's full name, date of birth, parent contact number and location of the Fun Day you are booking. Parents must stay for the duration of the session. Children must wear suitable footwear and clothing as all sessions will be played on astro-turf. Ensure your child has a non-fizzy drink.

Manchester City are fully compliant with the new GDPR regulations.

All coaches are DBS accredited Inc. Safeguarding Children & Emergency First Aid.

**Under no circumstances should anyone attend without receiving a booking confirmation.**

**The one hour session time will be confirmed at the point of booking**



# Winter water safety

In winter, children and pets are particularly at risk when tempted to play on the ice formed on open water, and adults can find themselves at risk in attempting to save them.

Taking a nice walk in cold weather with your family, friends or dogs in tow can be really refreshing, just make sure you know some simple tips on how to stay safe in winter.

Here are some useful tips to keep safe this winter:



## KEEP BACK FROM THE EDGE

Keep back from slippery banks.

Stick to well-lit areas and plan your walks in daylight or along well-lit paths.

Never go onto the ice.



## KEEP CHILDREN AND DOGS WITHIN REACH

Teach children not to go onto ice.

Keep dogs on a lead near ice and slippery banks.

If out enjoying a winter walk, walk with friends.



## IF YOU'RE IN TROUBLE FLOAT AND CALL FOR HELP.

Stay calm, float on your back and call for help.

Wait for help and keep as still as possible.

Preserve heat by pressing your arms by your side and keep your legs together. Keep your head clear of the water.

Throw something that floats to somebody that has fallen in.



## CALL 999

Do not enter cold water or ice to rescue.

Try and reach them from the bank using a rope, pole, tree branch, clothing tied together or anything else which can extend your reach.