



Park Spring Primary School

'Achieving Together'



Headteacher: Mrs R Horan
Swinnow Lane, Leeds LS13 4QT tel: 0113 2552526 email: office@parkspringprimary.co.uk

Friday 6th October 2023

Absence Reporting Please report your child's absence to the school office via telephone or via text message to **07891 274 260**

SCHOOL DAY REMINDER

Please can we remind families and pupils that the normal school day begins at **8.55am** and the gates will open automatically at **8.45am** (no need to press the buzzer). If the gates do open for children in boosters, visitors or staff before this time please remain at the gates and do not enter the playground. Many thanks



AUTUMN 1&2 DIARY DATES

Please find below a list of events that will be taking place during this term.

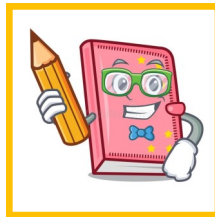

13.10.2023 Y2 Superhero Day
18.10.2023 Parent Consultation
26.10.2023 Halloween Disco
27.10.2023 Autumn Half Term
06.11.2023 School Re-opens
08.11.2023 Reception Open Evening 2024-2025
14.11.2023 Flu Vaccinations
17.11.2023 Children In Need
11.12.2023 Y6 Dobroyd Residential
11.12.2023 Rec—Eyesight/height & weight
12.12.2023 Rec—Eyesight/height & weight
13.12.2023 Rec—Eyesight/height & weight
22.12.2023 Christmas Break

ATTENDANCE



If your child is going to be absent from school then please text this number **07891274260**. Please note that this phone will not be answered for phone calls. This is the last week of last years attendance report for the week ending **29th September 2023**

Nursery	85.65%	YEAR 3a	97.9%
RECEPTION a	92.8%	YEAR 3b	97.7%
RECEPTION b	93.9%	YEAR 4a	81.6%
YEAR 1a	91.6%	YEAR 4b	91.15%
YEAR 1b	97.3%	YEAR 5a	90.3%
YEAR 2a	87.6%	YEAR 5b	92.7%
YEAR 2b	89.35%	YEAR 6a	95.3%
		YEAR 6b	85.7%

Totals 91.45%

NURSERY DONATIONS

We are on the look out for any donations for nursery.



We are looking for any of the following items:

- Wellies
- Spare trousers
- Socks
- Underwear
- Umbrellas
- Outdoor sweeping brushes for adults and children
- Dustpans and Brushes

WORLD MENTAL HEALTH DAY



It is World Mental Health Day on Tuesday 10th October. Children will be learning about mental health and what we can do to help have a positive mindset. To support this, home-learning around Mental Health will be going out Monday for all pupils. Also, please talk to your child(ren) about mental health.

SENCo APPOINTMENTS



Mr Hanson will be running a drop-in surgery on Family Consultation day which is Wednesday 18th October.

If you need to speak to with him, he will be in the hall from 2pm—3.15pm and then he will be in inclusion from 4pm—7pm.

WRAPAROUND



If your child/ren attend our Breakfast and/or After School Club. Please check that your Septembers fees are paid. We do have an extensive waiting list for these provisions so prompt payment each month is essential to ensure your place is safe as per the contract agreement.



Park Spring Primary School

'Achieving Together'



Headteacher: Mrs R Horan
Swinnow Lane, Leeds LS13 4QT tel: 0113 2552526 email: office@parkspringprimary.co.uk

RECEPTION

This week we have been looking at the story of The Little Red Hen. The moral of the story is that hard work, working as a team and resilience will get you rewards. We are resilient and great at working as a team in Reception!

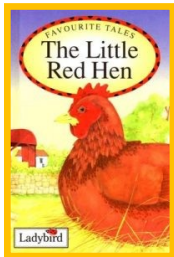

DROP DOWN DAYS

To ensure we deliver an absolutely amazing curriculum experience here at PSPS we have built DROP DOWN DAYS into our timetables. This allows teachers and children to spend the whole day getting really immersed in their topic themes without having to stop to do spelling, handwriting or reading! Here you can see a selection of the amazing things that have been happening this week!



BLACK HISTORY MONTH

October is our month for studying Black History. With schools across the country we use October to REFLECT, APPRECIATE and UNDERSTAND the struggles and TRIUMPHS of the black community. As part of our British Values studies we aim to develop our MUTUAL RESPECT. This morning in assembly we chose two amazing black athletes to learn about : Sir Mo Farrah and Michael Jordan.



We will celebrate the lives of those people in the black community that are making / have made a positive difference to ALL of our lives in our class assemblies and discussions over the next three weeks and will have events across Week 8 to study what we can learn from how the black community has been treated throughout history. Please ask your children all about what they are learning this month!

NURSERY

Nursery had a lovely end to the week, we had our



Dough Disco session , where everyone tries hard to make the different shapes. We also went on a Listening/Autumnal walk around the school grounds. We collected leaves and twigs, for our display, and heard lots of birds tweeting.



IMPORTANT INFORMATION

BOOSTERS—TT Rock Stars Boosters are open for Years 3 & 4 from 8.15am in the ICT Suite. Last entry is 8.30am as they finish at 8.45am



PLEASE BE REMINDED THAT THERE ARE NO BOOSTERS ON A FRIDAY.

NURSERY

Please note that Nursery starts at 9am and doors open at 8.50am

YEAR 2

This week we have had a visit from who we thought was going to be a Healthy Super Hero – we were very wrong! 'Healthy Hannah' (supposedly) came to visit Year 2 and share how she stays healthy so she can save people from danger. Turns out she wasn't very healthy at all! She didn't exercise, naps all day and eats nothing but junk food and fizzy pop. She doesn't even shower, wash her hair or brush her teeth! We all agreed we would not want her to come back and visit us again.

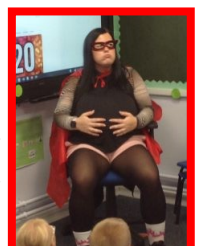



PARK SPRING....GONE BACK IN TIME....?

A strangely dressed lady with bones in her hair turned up at Park Spring today, she was looking for all the year 3 children!!

Find out in next weeks newsletter what happened to the lady and all the Year 3 children when they went back in time!!

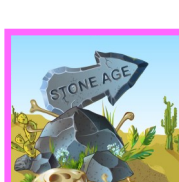

NURSERY, RECEPTION, YEAR 1 & 2 - 3:30 - 4:30
ONLY NURSERY GROWN UPS TO ACCOMPANY CHILDREN

YEARS 3 TO 6 - 4:45 - 5:45PM

The poster features a vibrant orange background with a large, stylized illustration of a witch flying on a broomstick in front of a full moon. Below the moon is a dark, multi-story house with glowing windows. Bare, black trees frame the central scene. In the foreground, a white ghost with rosy cheeks is on the left, and a large white spider is on the right. The bottom of the poster is decorated with a row of jack-o'-lanterns and small white ghosts. The title 'HALLOWEEN DISCO' is prominently displayed in the center in a bold, orange and white font.

HALLOWEEN DISCO

MUSIC - GAMES - TUCK SHOP
(FROM 50P) - HOT DOGS (£1) -
DRINKS - FANCY DRESS

26 OCTOBER, 2023

£2 PER TICKET
AVAILABLE ON PARENTPAY



LB Academy

School of Performing Arts

ENROLLING NEW STARTERS

We are currently looking for new students to join our Performing Arts Academy. Our studio is located in Bramley (next door to Monster Kidz). We are currently offering an introductory offer for any brand new starters who join our Wednesday evening classes.

SATURDAY
CLASSES ARE
CURRENTLY FULL.
SPEAK TO US IF
YOU'D LIKE TO BE
ADDED TO THE
WAITING LIST.

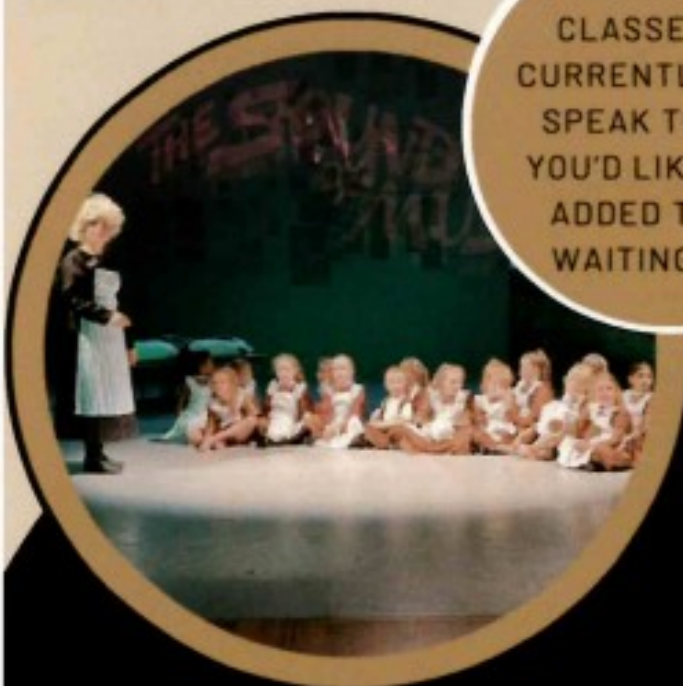

WHY JOIN LB?

- Become part of a community
- Develop transferable life skills
- Build confidence and self esteem
- Be a part of our live shows
- Create friendships and **HAVE FUN**

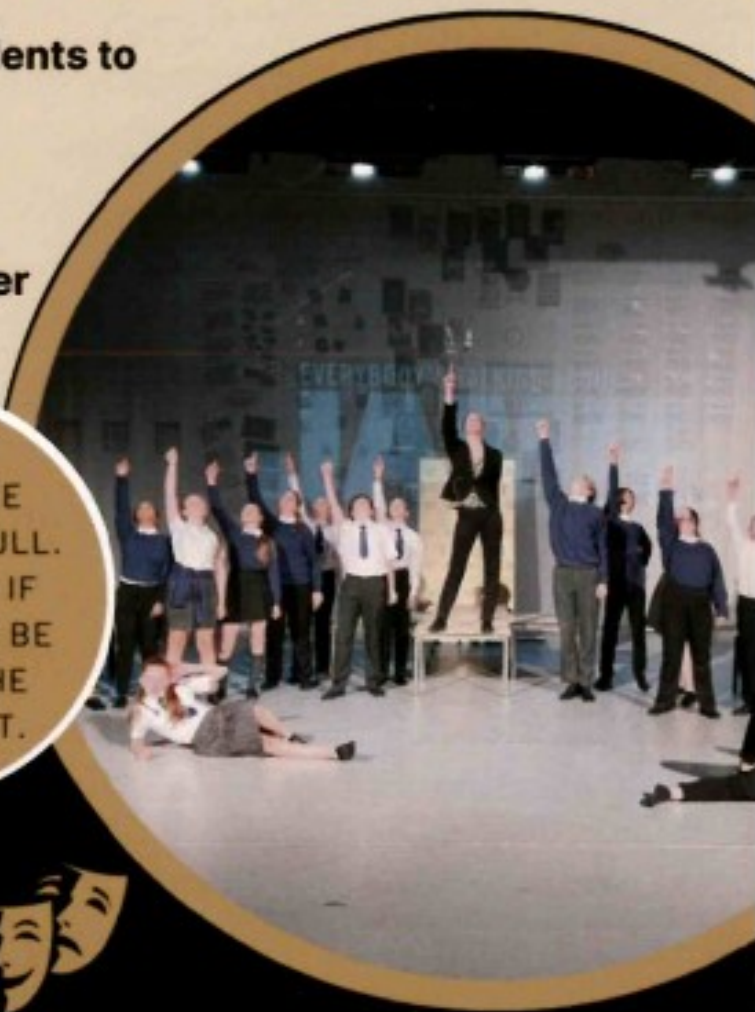

**CONTACT US BEFORE
31/10/23 AND RECEIVE
15% OFF FOR THE
FIRST SIX MONTHS.**

For more information or to book a
FREE taster day, please email:

academy@lbact.co.uk



Become part of our golden family and gain excellent training by our professional tutors, work towards regular live shows and have the opportunity of gaining sole representation through our in-house talent agency, which provides our students with industry opportunities in commercial, film, television and theatre.

We welcome students of all abilities, with or without experience. For us, it's about working on the confidence and self belief of young people. We do this through fun and practical exercises, which all our students love week in, week out.

WEDNESDAY TIMETABLE

MINIS	Yr1 - Yr3	16:00-18:30
JUNIORS	Yr4 - Yr6	17:00-19:30
SENIORS	Yr7 - Yr10	18:00-20:30

PRICES

For the first six months, a 15% discount will be applied to all new starters. This will make the monthly pro rata cost just £59.50. After the initial six months, fees will go to the usual monthly pro rata cost of £70.00.

**SIBLING
DISCOUNT
AVAILABLE**



RECEPTION 2024 OPEN DAYS

WEDNESDAY 8 NOVEMBER 2023
from 6pm

Please join us for refreshments and information about our school.

Open Days are the perfect opportunity for you to visit the school and meet our staff, current students and parents, and view our excellent facilities.

TOURS OF THE SCHOOL

Mon 13 Nov - 10am until 11am

Tue 14 Nov - 1:30pm until 2:30pm

Wed 15 Nov - 1:30pm until 2:30pm

Thurs 16 Nov - 10am until 11am

CONTACT THE
SCHOOL OFFICE
TO BOOK A TOUR
t: 0113 2552526

e: office@parkspringprimary.co.uk

This is for children born between 1 Sept 2019 to 31 Aug 2020



Achieving Together • Inspired To Be Successful



Sat 21st Oct 2-5pm

Winter Coats

Sat 18th Nov 2-5pm

Christmas Clothes and
Winter Coats

**CHOOSE
TO
REUSE**



**Autumn Term
Nearly New
Birth to 12yrs
Kids' Clothes and
Uniform**



**SAVE
the
PLANET**

**Reduce Reuse
Kids' Clothes
- part of the Pudsey
Community Project**



Facebook:

'Reduce Reuse Kids Clothes'

Website:

www.pudseycommunity.org.uk



Weekly Times

(Term-time Only.)



**Mon to Sat mornings
10am-12noon**

Wed evenings 6-8pm

**Pop in to browse and take
whatever you can use.
Open to all.**

**(Donations towards the Pudsey
Community Project welcomed)**